

# LA GATA BAJO LA LLUVIA

## SCORE

ARREGLO: JOSE HERNANDEZ  
TRANSCRIBED BY: MICHAEL SITAL

(A)

*f*

Vln. I

Vln. II

Vln. III

Tpt. I

Tpt. II

Tpt. III

VOX.

TACCT 1st X

ARM.

GTR.

TI

A - MO - R TRAN - QUI-LO NO TE VOY A MO - LES -

A - MO - R NO SE NO DI - GAS NA - DA DE VER -

*f*

13

Vln. I

Vln. II

Vln. III

Tpt. I

Tpt. II

Tpt. III

VOX.

13

TAR DAD MI SER-TE'ES - TA - BA'HE - CHA - DA YA LO SE Y SE QUE HAY'U TO - RRE - NTE DAN - DO

SI VES AL - GU - NA LA - GRI - MA PER - DON YA SE QUE NO'HAS QUE - RI - DO HA - CER'LLO -

ARM.

13

Am7 Bm7 Bb6 Gm9

GTR.

13

Vln. I  
 Vln. II  
 Vln. III  
 Tpt. I  
 Tpt. II  
 Tpt. III  
 VOX.  
 ARM.  
 GTR.

17  
 17  
 17  
 17  
 17  
 17  
 17  
 17

(B)

VUEL-TAS POR TU MEN-TE A - MO - R LO NUES-TRO SO - LO FUE CA-SUA-LI - DAD LA MIS-MA HO - RA'EL MIS - MO BOU-LE-  
 RAR A'UN GA - TO'HE - RI - DO A - MO - R SI'A - GU - NA VEZ NOS VE-MOS POR A - HI IN - VI - TA - ME'UN CA - FE'Y'HAZ-ME EL A-

Gm7 D<sup>dim</sup> F<sup>sus4</sup> F F<sup>sus4</sup> F Am7 Dm7 Am7 Dm7

17

(C)

V.LN. I

V.LN. II

V.LN. III

Tpt. I

Tpt. II

Tpt. III

VOX.

22

VARD MOR.

NO TE-MAS NO'HAY CUI-DA-DO NO TE CUL-PO DEL PA-SA-DO YA LO VEZ LA VID-A ES A-SI TU TE

Y'SI YA NO VUEL-VO'A VER-TE O-JA-LA QUE TEN-GAS SUER-TE

ARM.

22

G M7 B b6 G M9 G M7 C 9 G M7 C 7

22

27

Vln. I

Vln. II

Vln. III

Tpt. I

Tpt. II

Tpt. III

Vox.

27 VAS Y YO ME QUE-DO'A - QUI LLO-VE - RA Y YA NO SE-RE TU - VA SE - RE LA GA - TA BA - JO LA

ARM.

27 FM7 DM7 GM7 C7 A7sus4 A7

GTR.

27

(D)

**Vln. I**  
32 7

**Vln. II**  
77

**Vln. III**  
77

**Tpt. I**  
32 3

**Tpt. II**  
3

**Tpt. III**

**VOX.**  
32 LLU - VIA YA LO VEZ LA VID-A ES A - SI TU TE VAS Y YO ME QUE-DO'A - QUI LLO-VE-

**ARM.**  
32 D7sus4 D7 Gm7 C7 Fm7 Dm7

**GTR.**  
32

To CODA

D.S. AL CODA

Vln. I  
37

Vln. II  
37

Vln. III  
37

Tpt. I  
37

Tpt. II  
37

Tpt. III

VOX.  
37

ARM.  
37

GTR.  
37

RA Y YA NO SE-RE TU-YA SE-RE LA GA-TA BA-JO LA LLU-VIA Y MAU-LLA-RE POR Y MAU-LLA-RE

7 77 3 3 3 3 3 3

Gm7 C7 Gm7 A7 Am7-5 D7 Gm7 C7 Gm7 C7

43

Vln. I

Vln. II

Vln. III

Tpt. I

Tpt. II

Tpt. III

VOX.

ARM.

GTR.

43

Por ti A - MO - R

C<sup>7</sup> F G<sup>7</sup> B<sup>b</sup>M<sup>7</sup> F

# LA GATA BAJO LA LLUVIA

## TRUMPET 1

ARREGLO: JOSE HERNANDEZ

TRANSCRIBED BY: MICHAEL SITAL

# LA GATA BAJO LA LLUVIA

## TRUMPET 2

ARREGLO: JOSE HERNANDEZ  
TRANSCRIBED BY: MICHAEL SITAL

# LA GATA BAJO LA LLUVIA

## VIOLIN 1

ARREGLO: JOSE HERNANDEZ  
TRANSCRIBED BY: MICHAEL SITAL

# LA GATA BAJO LA LLUVIA

## VIOLIN 2

ARREGLO: JOSE HERNANDEZ  
TRANSCRIBED BY: MICHAEL SITAL

# LA GATA BAJO LA LLUVIA

## VIOLIN 3

ARREGLO: JOSE HERNANDEZ  
TRANSCRIBED BY: MICHAEL SITAL

# LA GATA BAJO LA LLUVIA

## QUITARRON

ARREGLO: JOSE HERNANDEZ  
TRANSCRIBED BY: MICHAEL SITAL

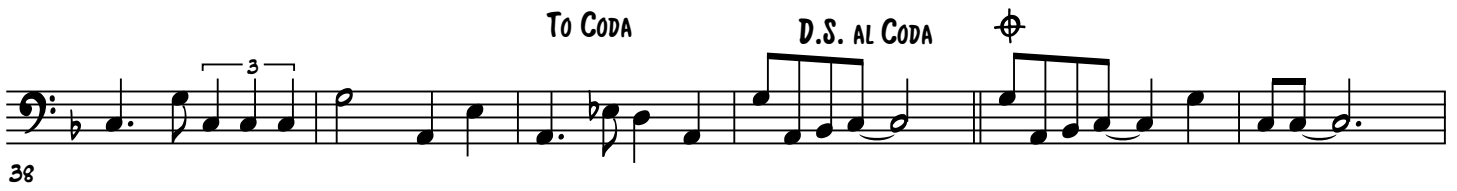

# LA GATA BAJO LA LLUVIA

ARREGLO: JOSE HERNANDEZ  
TRANSCRIBED BY: MICHAEL SITAL

## ARMONIA

**System 2 (A):** Chords  $F$ ,  $A^m7$ ,  $B^m7 B^b6$ ,  $G^m9$ , and  $G^m7 D^b DIM$ .

**System 3 (B):** Chords  $F^{sus4}$ ,  $F$ ,  $F^{sus4}$ ,  $F$ ,  $A^m7$ ,  $D^m7$ ,  $A^m7$ ,  $D^m7$ ,  $B^b^m7$ ,  $B^b6$ ,  $G^m9$ , and  $G^m7$ .

Additional markings include "To CODA" above the 39-measure rest, "D.S. AL CODA" above the 45-measure rest, and a circled  $\Phi$  symbol above the  $G^m7$  chord at measure 45.

# LA GATA BAJO LA LLUVIA

ARREGLO: JOSE HERNANDEZ

TRANSCRIBED BY: MICHAEL SITAL

## VOICE

6 TACET 1ST X 2 (A)

TI A - MO - R TRAN - QUI - LO NO TE VOY A MO - LES -  
A - MO - R NO SE NO DI - GAS NA - DA DE VER -

13 TAR DAD MI SER - TE 'ES - TA - BA 'HE - CHA - DA YA LO SE Y SE QUE HAY 'U TO - RRE - NTE DAN - DO  
SI VES AL - GU - NA LA - GRI - MA PER - DON YA SE QUE NO 'HAS QUE - RI - DO HA - CER 'LLO -

(B)

17 VUEL - TAS POR TU MEN - TE A - MO - R LO NUES - TRO SO - LO FUE CA - SUA - LI - DAD LA  
RAR A 'UN GA - TO 'HE - RI - DO A - MO - R SI 'A - GU - NA VEZ NOS VE - MOS POR A - HI IN -

21 MIS - MA HO - RA 'EL MIS - MO BOU - LE - VARD No TE - MAS NO 'HAY CUI - DA - DO NO TE CUL - PO DEL PA - SA - DO YA LO  
VI - TA - ME 'UN CA - FE 'Y 'HAZ - ME EL A - MOR Y 'SI YA NO VUEL - VO 'A VER - TE O - JA - LA QUE TEN - GAS SUER - TE

(C)

VEZ LA VID - A ES A - SI TU TE VAS Y YO ME QUE - DO 'A - QUI LLO - VE - RA Y YA NO SE - RE TU - YA SE - RE LA

(D)

31 GA - TA BA - JO LA LLU - VIA YA LO VEZ LA VID - A ES A - SI To CODA TU TE VAS Y YO ME QUE - DO 'A -  
D.S. AL CODA

36 QUI LLO - VE - RA Y YA NO SE - RE TU - YA SE - RE LA GA - TA BA - JO LA LLU - VIA Y MAU - LLA - RE POR

42 Y MAU - LLA - RE POR TI A - MO - R